

Clarinet in B♭
Clarinet in E♭

Symphonie für Bläser "Fröhliche Werkstatt"

Richard Strauss

I.

Allegro con brio
B-flat

f

1

f *f*

2

f

3

f

4

3 *f* 3

5

f

f

6

ff *f*

7

ff *sfz* *sfz*

8

12

dim.

Clarinet in B \flat , Clarinet in E \flat

9 *f*

7 10 8 11 16 12 13 6

p *cresc.*

14 4 *mf* *dim.* *pp*

4 *pp*

pp Etwas bewegter

(un poco piu mosso)

15 *p*

cresc. *f*

16 *dim.* *p* *cresc.*

Tempo primo

4 *dim.*

17 *p* 3 3 3 3 3

p 3 3 3 To E \flat Cl. 2 *accel.*

Vivace
(Lebhaft)

Clarinet in B \flat , Clarinet in E \flat

18 **15** E-flat **19**
f *cresc.* *ff*

dim. *p* **13**

20 *p* *cresc.* *mf* *fp*

21 *cresc.* *mf* *cresc.* *f*

sfz *sfz*

22 *fp*

23 *10* *cresc.* *f* *fp*

f *fp*

24 *f* *fsfz*

sfz *dim.*

25 *mf* *mf* *dim.* *p* **5**

4 Ziemlich lebhaft
(Vivace assai)

Clarinet in B \flat , Clarinet in E \flat

sfz *sfz*

33 *3 dim. 3 p*

fp *cresc.* *f*

fp *cresc.*

34 *f* *f*

fp *p espress.* **7** **35**

cresc. *f* **7** **36** **16**

p *cresc.* *fp* *fp* **37**

p **6**

cresc. *f* **38**

Piu mosso **16** **39** **2** *dim.* *p*

pp

2 40 4 6 41 3

p mf

mf fp

9 42

fp cresc.

3 43 f f

44

45 fp fp

46 f ff

Andantino, sehr gemächlich
(*assai commode*)

II.

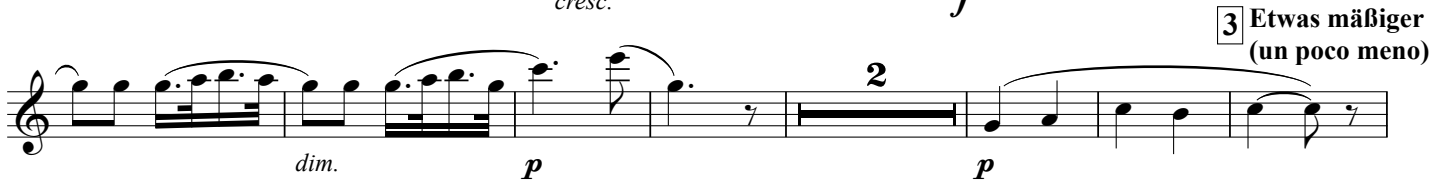
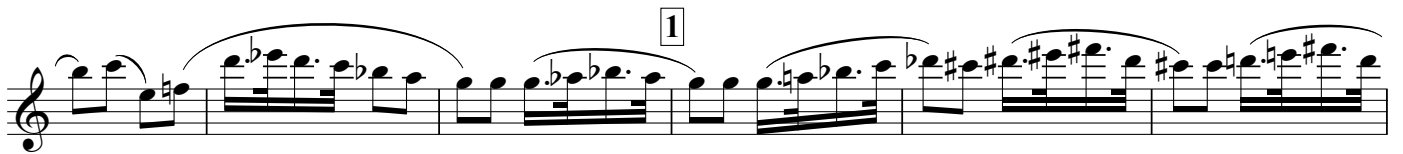

Clarinet in B \flat , Clarinet in E \flat

p 3 3 3 3 *p* *mf* *molto espr.*

cresc. *f* *dim.* *p*

Tempo primo

espr.

7 8

f *cresc.*

wieder etwas mäßiger
(di nuovo un poco meno)

9 4 *p* *p* *solo* 3 3

10 3 *p*

11 *p* *dim.* *pp* *poco calando* To E \flat Cl.

III. Menuet

1 Clarinet in E \flat

1 5 8 *p* 3 3 *mf* *cresc.*

2 3 *p* *tr* 2 *p* 3 3 3

6 4 9 5 2 *p* *cresc.* 4

6 9 7 *f*

mf 4 *f* 8

etwas ruhiger
(un poco piu tranquillo)

5 9 10 2 *mf* 11

11 3

dim. 3 *p* *acc.* *dim.*

Tempo primo

12 13 8 5 *pp* *pp* 3 3 *mf* *cresc.* 3 3 3

14 2 4 *f*

15 *cresc.* *ff* 3 3 3

3 3 3

16 *ff* To B-flat

IV

Einleitung und Allegro

1 Andante **10** **1** **6** B-flat *sfz* *mf* *sfz* *dim.*

2 *pp* **4** *p* *dim.*

3 *pp* *p* *pp* **2** **3** **4** **12** **5** **11** **6** **5**

sfz *p* *cresc.* *sfz* *mf*

dim. *p* **7** **5**

3 *3* *3*

8 **2** *p* *cresc.*

dim. *p* *cresc.* *fp* *cresc.* *fp* **9**

cresc. *f* *dim.* *p*

10 *f*

11 *f*

12 *f*

13

14 *p* **14** Etwas ruhiger
(poco piu tranquillo) 8

Wieder etwas ruhiger
(poco piu tranquillo)

Wieder etwas lebhafter werdend
(un poco animando)

Tempo I 8 **15** *mf* 10 **16** 3 *pp* 3

mf **17** 3 *mf* 5

18 *mf* *dim.* *p* *p*

19 *cresc.* *f* *f*

20 *p* *mf* *mf*

dim. *p* *p*

21 15 22 12 23 12 24 4 *accel.* 2

mf 3 3 *cresc.* 3 3 *f* **Lebhafter (Piu mosso)** 25 *f*

26 *f* *ff*

sfz

27

28

ff

dim.

Etwas ruhiger werdend
(Un poco calando)

29 13

30 Tempo I 11

31 2

sfz
p

sfz
mf

Etwas ruhig
(Poco piu tranquillo)

32 3 2 6

pp

Etwas gemessener
(Poco piu misurato)

33 11

p

34

cresc. *f*

Zurück nach Tempo I
(Ritornare al tempo I)

To E \flat Cl.

35 2 4 11 36 2

dim.

E-flat

mf *dim.* *p* **2**

p **37** *cresc.* *f*

38 **39** **9** **13** *dim.* *p*

40 *p* **3**

41 **12** **42** **11** **43** *f* *mf < f*

44 *f*

Allegro

51 Andante

p

52 *f* **2** *f*

53 *ff*

Piu mosso **8** **5** *mf cresc.* *f*

54 *mf cresc.* *f*

55 **7**

56 *p cresc.* *f*

57 *f*

58 *ff* **2** *ff*
